

File ..227\1227 2016-12-27 08-56-22\LM46019-6-JF.D Tgt Mass (EZX):
 Injection Date : 27 Dec 16 9:50 am +0800 Seq. Line : 9
 Sample Name : Location : 8
 Acq. Operator : huangzhengbin Inj : 1
 Spec. Reported : MS Integration Inj Volume : 3 ul
 Acq. Method : E:\J0405\2016\12\1227\1227 2016-12-27 08-56-22\30-95-100-600.M
 Analysis Method : E:\J0405\2016\12\1227\1227 2016-12-27 08-56-22\30-95-100-600.M
 Sample Info :
 Method Info :

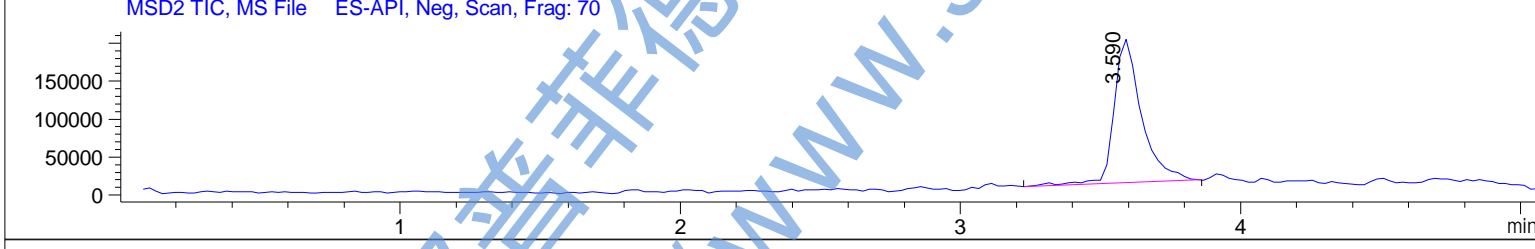
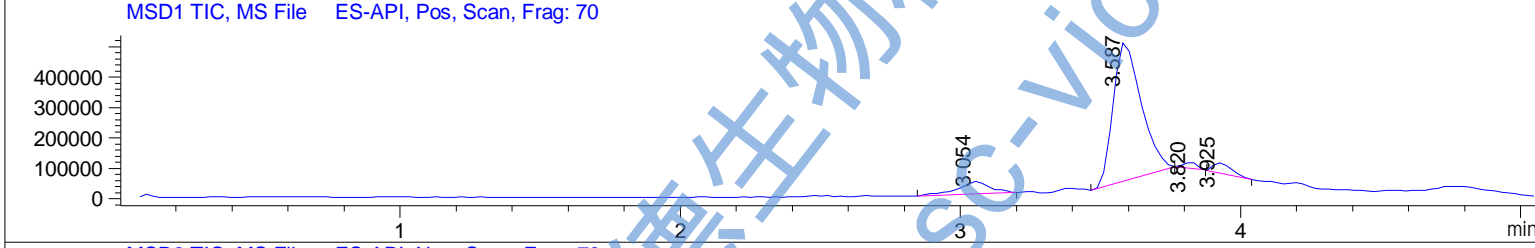
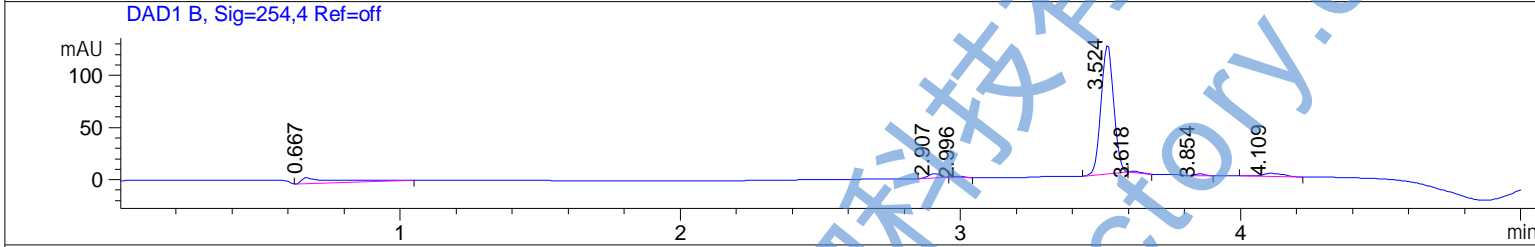
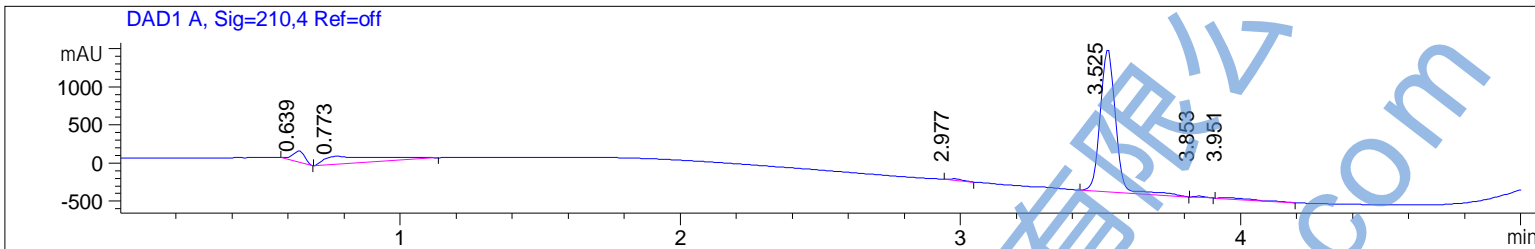

Integration Results for DAD1 A, Sig=210,4 Ref=off

RetTim	Width	Area	Height	Area%	MS(+)	MS(-)
0.64	0.05	445.22	147.93	4.84	277	ND
0.77	0.17	1319.69	104.13	14.35	277	ND
2.98	0.05	62.82	19.34	0.68	370	399
3.53	0.06	7208.83	1871.79	78.39	277	293
3.85	0.04	40.27	15.85	0.44	261	293
3.95	0.13	119.11	13.12	1.30	261	113

Integration Results for DAD1 B, Sig=254,4 Ref=off

RetTim	Width	Area	Height	Area%	MS(+)	MS(-)
0.67	0.11	48.57	5.72	10.41	277	ND
2.91	0.05	12.00	4.04	2.57	340	ND
3.52	0.05	390.16	123.74	83.63	277	293
4.11	0.09	15.80	2.97	3.39	261	113

Ret. Time: 3.05

<<<< POSITIVE SPECTRA >>>>

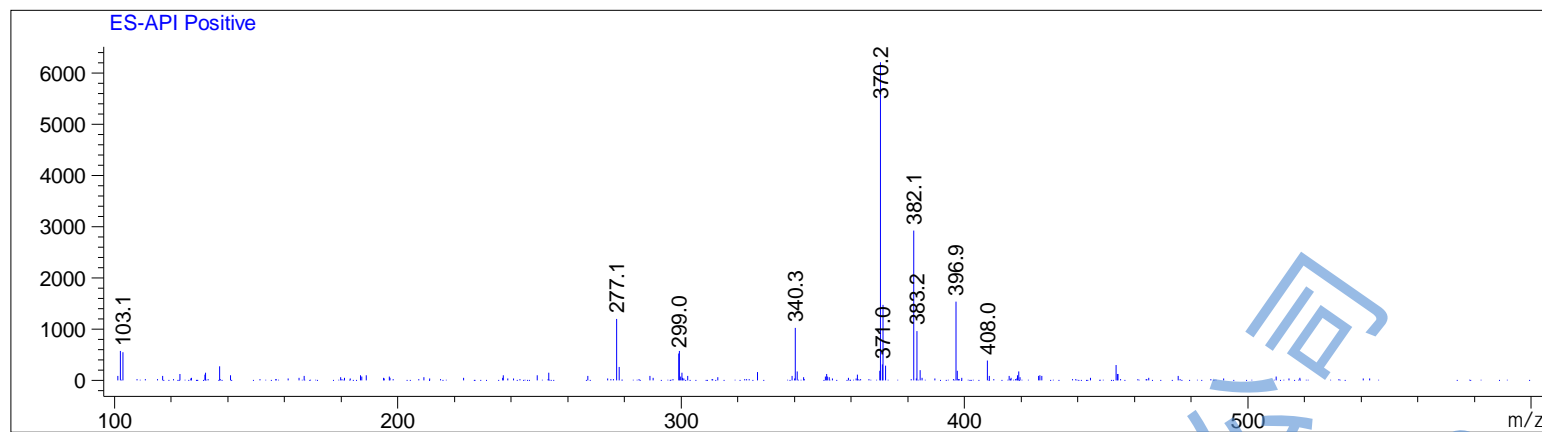

Ret. Time: 3.59

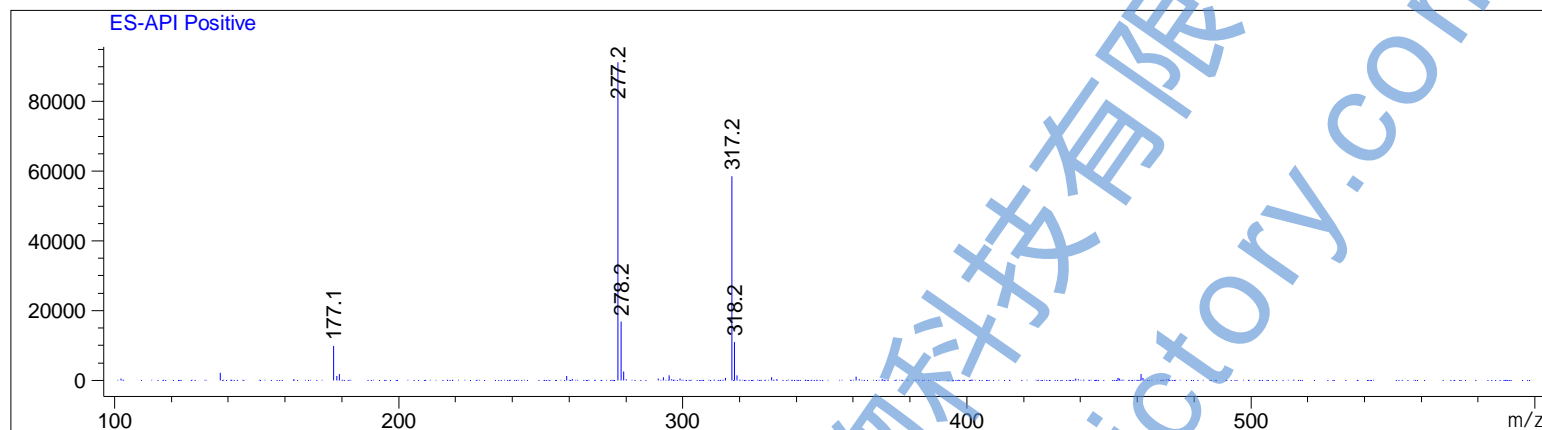

Ret. Time: 3.82

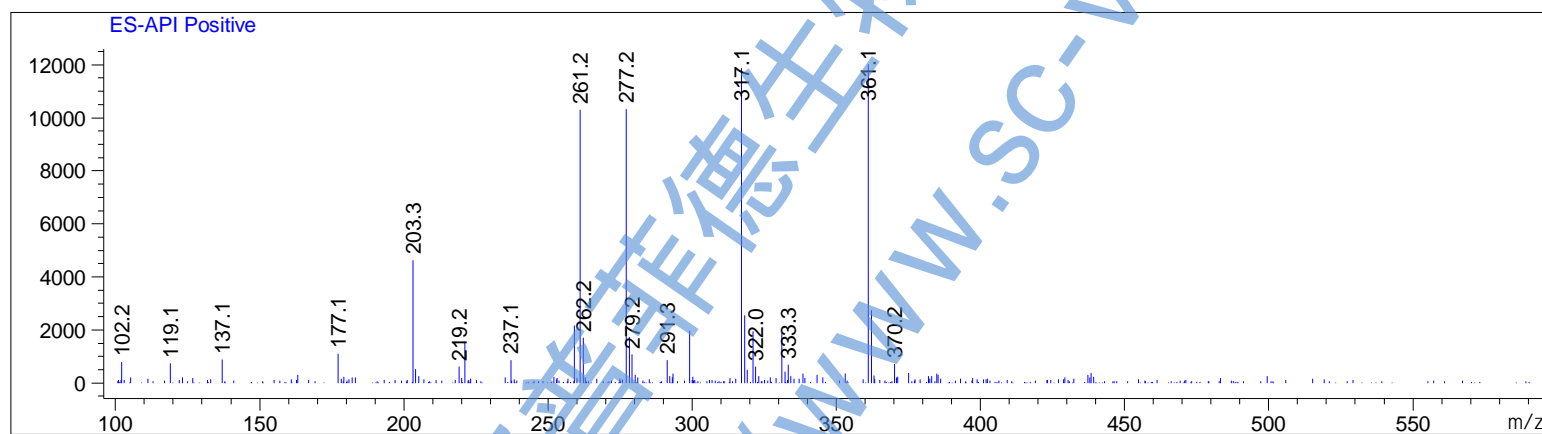

Ret. Time: 3.93

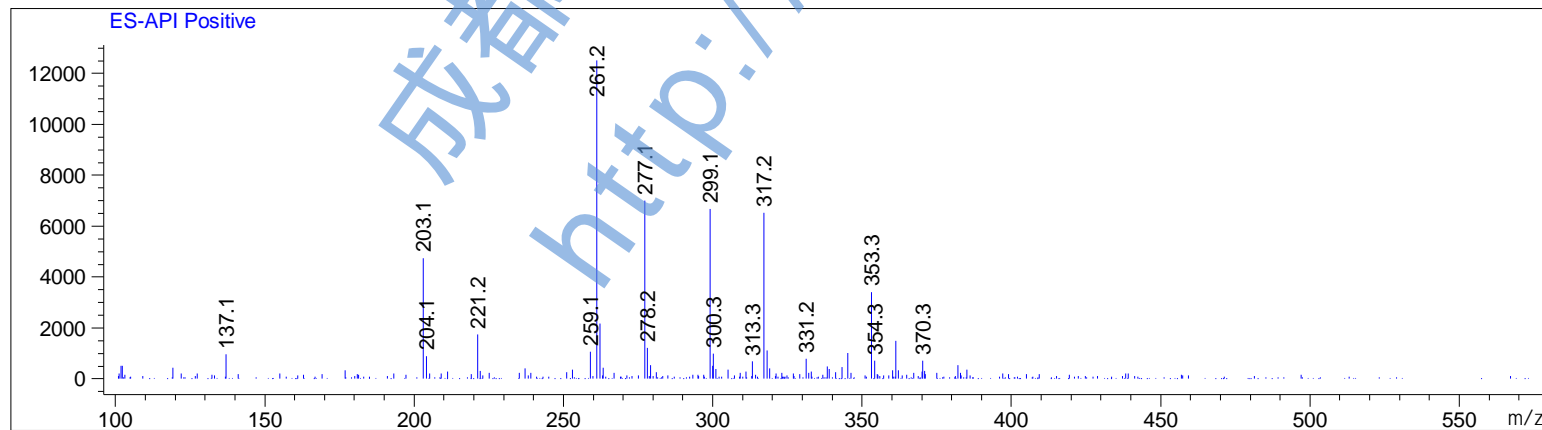

Ret. Time: 3.59

<<<< NEGATIVE SPECTRA >>>>

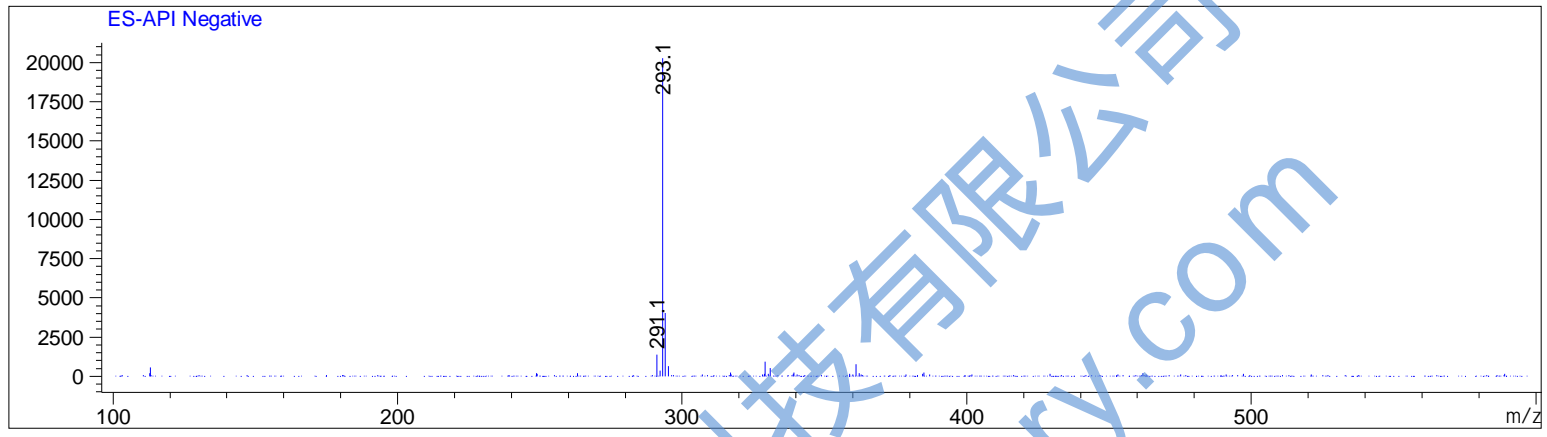

成都普菲德生物科技有限公司
<http://www.sc-victory.com>