

Current Data Parameters
NAME Mar06-2019-DaHuangSu-1H NMR DMSO
EXPNO 1
PROCNO 1

F2 - Acquisition Parameters

Time 1.40 h
INSTRUM spect
PROBHD Z116098_0697 (
PULPROG zg30
TD 65536
SOLVENT DMSO
NS 16
DS 2
SWH 8012.820 Hz
FIDRES 0.244532 Hz
AQ 4.0894465 sec
RG 130.36
DW 62.400 usec
DE 6.50 usec
TE 298.1 K
D1 1.00000000 sec
TD0 1
SFO1 400.1324708 MHz
NUC1 1H
P1 9.43 usec
PLW1 19.00000000 W

F2 - Processing parameters
SI 65536
SF 400.1300006 MHz
WDW EM
SSB 0
LB 0.30 Hz
GB 0
PC 1.00

12.024
11.947
11.349

7.405
7.093
7.056
6.547

2.379

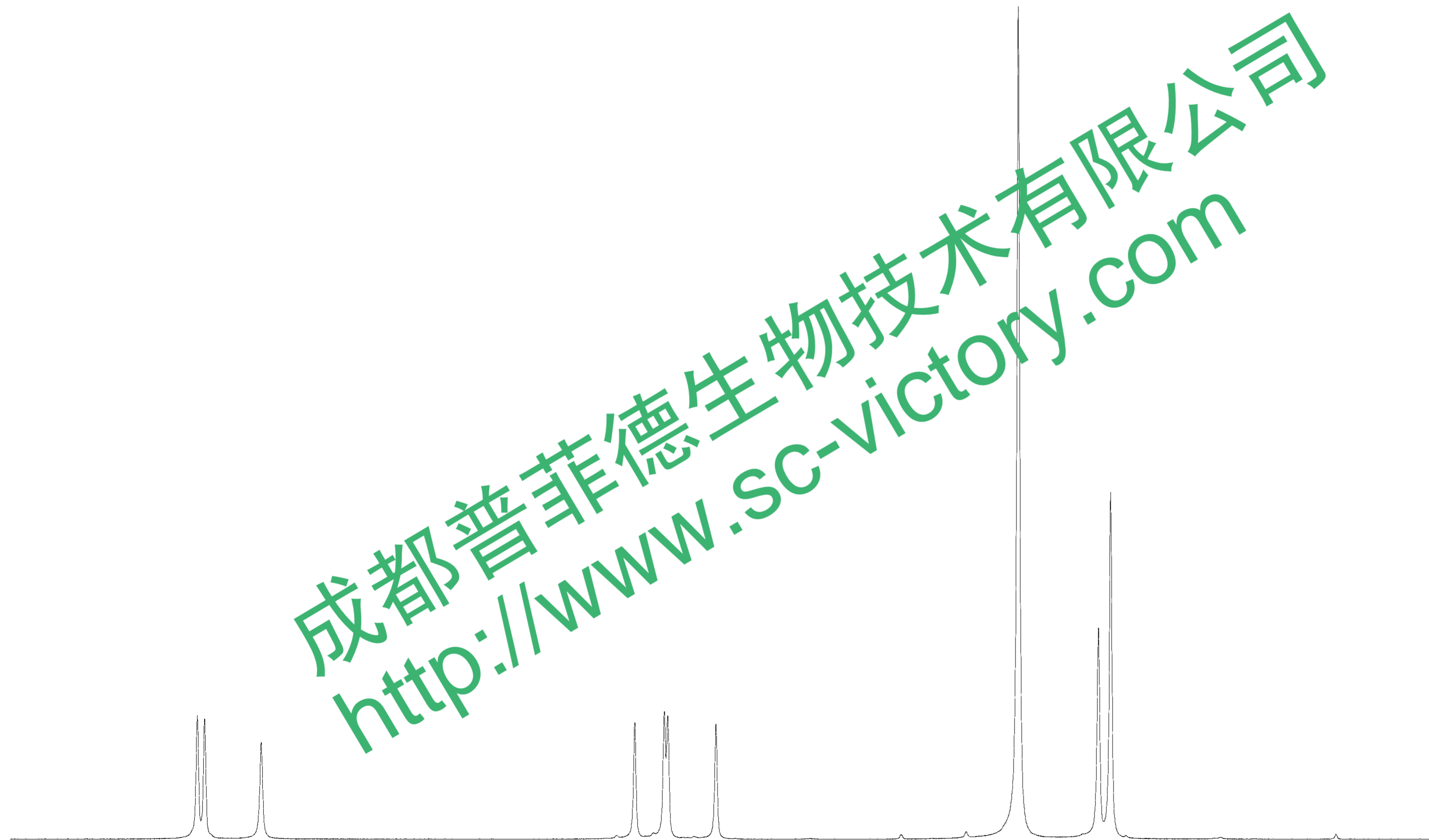

13 12 11 10 9 8 7 6 5 4 3 2 1 0 ppm

2.09 1.03

1.07 2.00 1.02

2.95

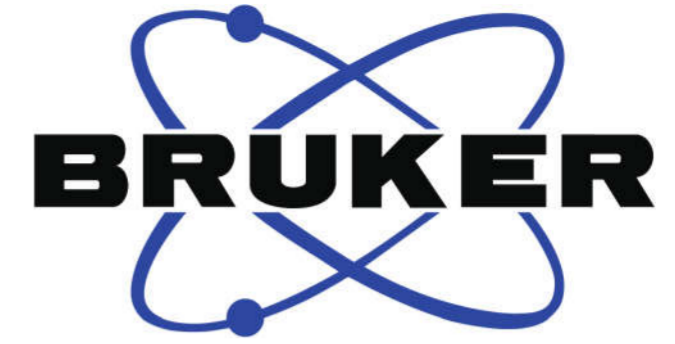

Current Data Parameters
NAME Mar06-2019-DaHuangSu-13C NMR DMSO
EXPNO 1
PROCNO 1

F2 - Acquisition Parameters

Time 4.37 h
INSTRUM spect
PROBHD z116098_0697 (
PULPROG zgpg30
TD 65536
SOLVENT DMSO
NS 3072
DS 4
SWH 24038.461 Hz
FIDRES 0.733596 Hz
AQ 1.3631488 sec
RG 203.3
DW 20.800 usec
DE 6.50 usec
TE 298.1 K
D1 2.00000000 sec
D11 0.03000000 sec
TD0 1
SFO1 100.6228298 MHz
NUC1 13C
P1 10.00 usec
PLW1 81.29299927 W
SFO2 400.1316005 MHz
NUC2 1H
CPDPRG[2] waltz16
PCPD2 90.00 usec
PLW2 19.00000000 W
PLW12 0.20840999 W
PLW13 0.10483000 W

F2 - Processing parameters
SI 262144
SF 100.6128180 MHz
WDW EM
SSB 0
LB 1.00 Hz
GB 0
PC 1.40

